

FORM No. 1.

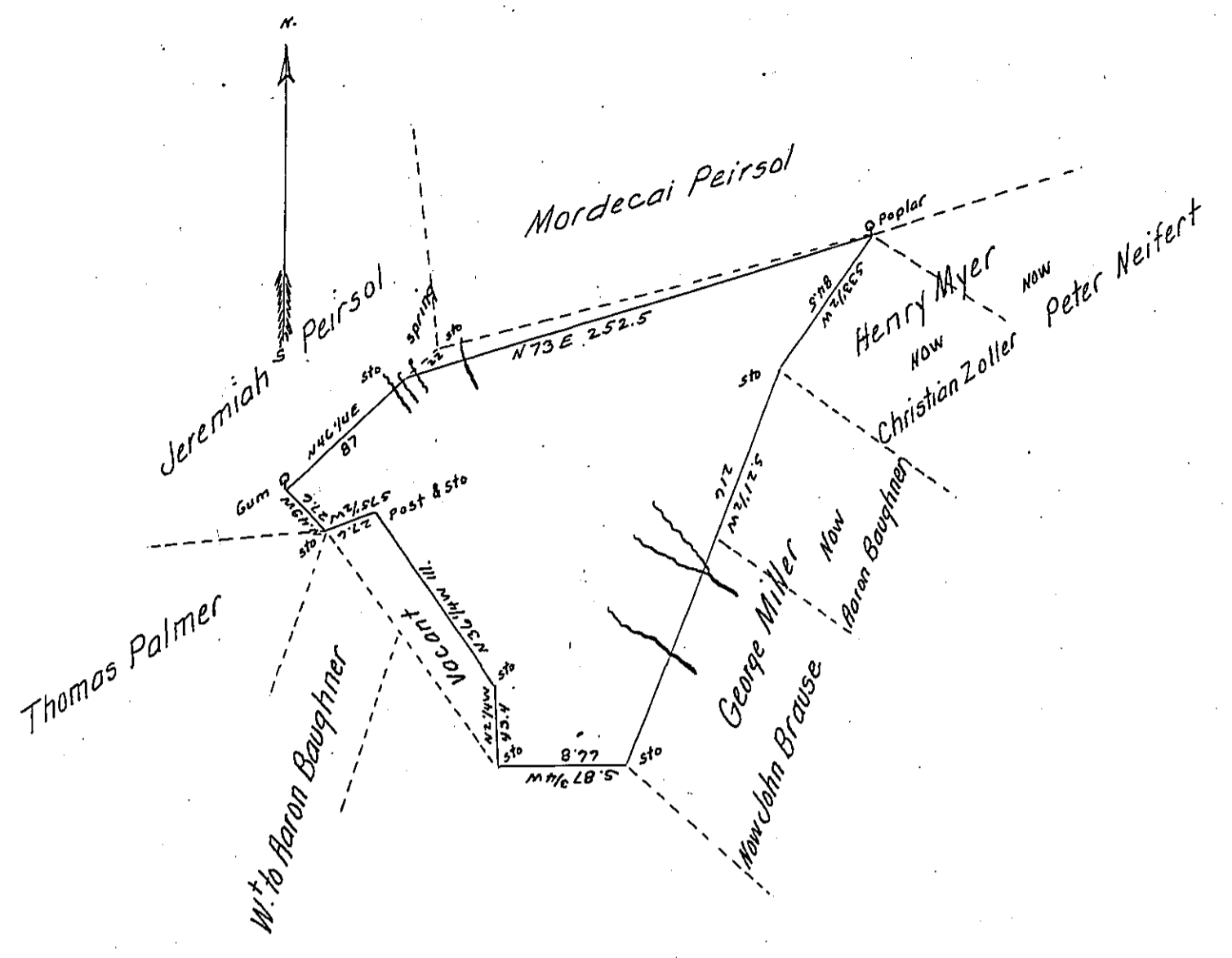

Situate in Rush Township Schuylkill County. Containing 221 Acres 71 perches and allowance of six per cent for Roads &c. Surveyed on the 23rd day of June A.D. 1847 unto Andrew Gottschall. by virtue of a Warrant granted to Mordecai Peirsol dated the 18th day of November A. D. 1793.

John Laporte Esqr.
 Surveyor General By John S. Pulsifer D. S.
 of Pennsylvania

On the above described tract of land. there are 30 Acres more or less cleared and under cultivation. a good number of fruit trees. three dwelling houses. two barns &c. The remainder of the land is unimproved woodland. apart of which is rough and rocky.

J. S. P. D. S.

IN TESTIMONY that the above is a copy of the original remaining on file in the Department of Internal Affairs of Pennsylvania, made conformably to an Act of Assembly approved the 16th day of February, 1833, I have hereunto set my Hand and caused the Seal of said Department to be affixed at Harrisburg, this sixteenth day of May 1906.

Isaac P. Brown
 Secretary of Internal Affairs.